

EXCAVATION & GRADING NOTES:

1. ALL SITE WORK BEING DONE UNDER THE SUPERVISION OF THE CONTRACTOR SHALL BE INSPECTED AND APPROVED BY THE CITY OF BOWLING GREEN.
2. ALL EXCAVATIONS TO BE INSPECTED AND APPROVED BY THE CITY OF BOWLING GREEN PRIOR TO PLACING CONCRETE.
3. COMPACTED FILL MATERIAL TO BE CLEAN NON ORGANIC SOIL OR CRUSHED ROCK PLACED IN 6" NON LAYERS TO PERFORM COMPACTION TESTS.
4. BUILDING FOOTINGS TO BE ON STRUCTURAL FILL OR UNDER-TURBED REMAINING WALLS AS NECESSARY TO SUPPORT THE FOUNDATION.
5. REPAIR EXISTING REMAINING WALLS AS NECESSARY TO MAINTAIN EXISTING ADJACENT PROPERTY.
6. DISCONNECT AND REMOVE ALL EXISTING UTILITY SERVICES TO SITE INCLUDING ABANDONED UNDERGROUND PIPING.
7. ALL UTILITIES MARKED PRIOR TO ANY DITCHER EXCAVATION.
8. INSTALL 6" CONCRETE CURBS AT EDGE OF ALL PAVEMENT AND AT ALL STREET FRONTAGES. CONTRACTOR TO CARRY W/ ALL KENTUCKY TRANSPORTATION CHANNEL REQUIREMENTS.

PARKING SPACES

- 40 - 9'x18' SPACES PROPOSED

EROSION CONTROL NOTES:

1. US A UNIFORM ALL EROSION AND SEDIMENT CONTROL PRACTICES WILL BE CONSTRUCTED AND MAINTAINED ACCORDING TO THE STANDARDS LOCATED IN THE CITY OF BOWLING GREEN'S BMP MANUAL, STORED WITHIN THE OFFICE OF THE CITY ENGINEER.
2. A COPY OF THE APPROVED EROSION CONTROL PLAN SHALL BE MAINTAINED AT THE SITE THROUGHOUT THE CONSTRUCTION PERIOD.
3. ALL SPEC MEASURES ARE TO BE PLACED PRIOR TO OR AS THE FIRST STEP IN CLEARING AND GRADING. THE CONTRACTOR IS RESPONSIBLE FOR ANY ADDITIONAL EROSION CONTROL MEASURES NECESSARY TO PROTECT EXISTING ADJACENT PROPERTY.
4. THE CONTRACTOR SHALL INSPECT ALL EROSION AND SEDIMENT CONTROL DEVICES AT LEAST ONCE A WEEK AND AT LEAST ONCE A MONTH. THE CONTRACTOR SHALL MAINTAIN A RECORD OF ALL INSPECTIONS AND MAINTENANCE ACTIVITIES IN THE PROJECT SITE RECORD BOOK.
5. THE CONTRACTOR SHALL MAINTAIN A RECORD OF ALL INSPECTIONS AND MAINTENANCE ACTIVITIES IN THE PROJECT SITE RECORD BOOK.
6. ALL AREAS DISTURBED SHALL BE STABILIZED ACCORDINGLY WHEN THE SITE IS BROUGHT TO FINAL GRADE. IT MUST BE STABILIZED WITHIN 21 DAYS.
7. DISTURBED AREAS NOT AT FINAL GRADE MUST BE STABILIZED WITHIN 21 DAYS.
8. SEE SHEET # C50 FOR BEST MANAGEMENT PRACTICES TO BE EMPLOYED DURING ALL CONSTRUCTION ACTIVITIES.

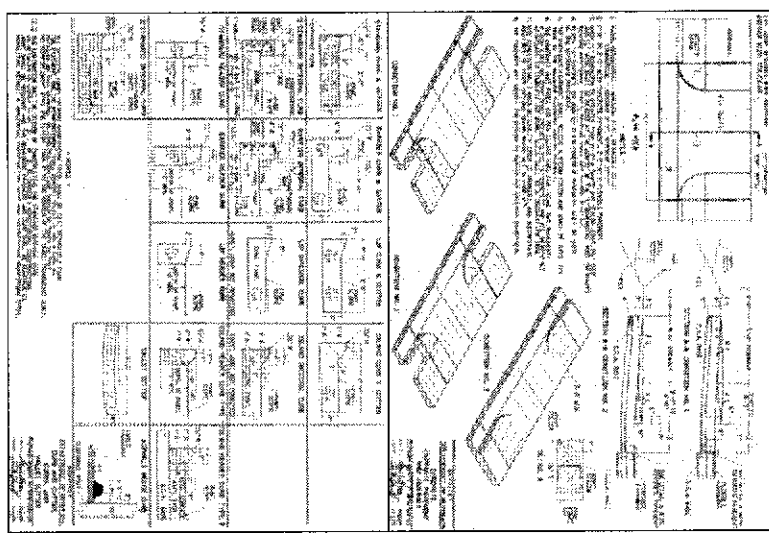

CONCRETE ENTRANCE DETAILS

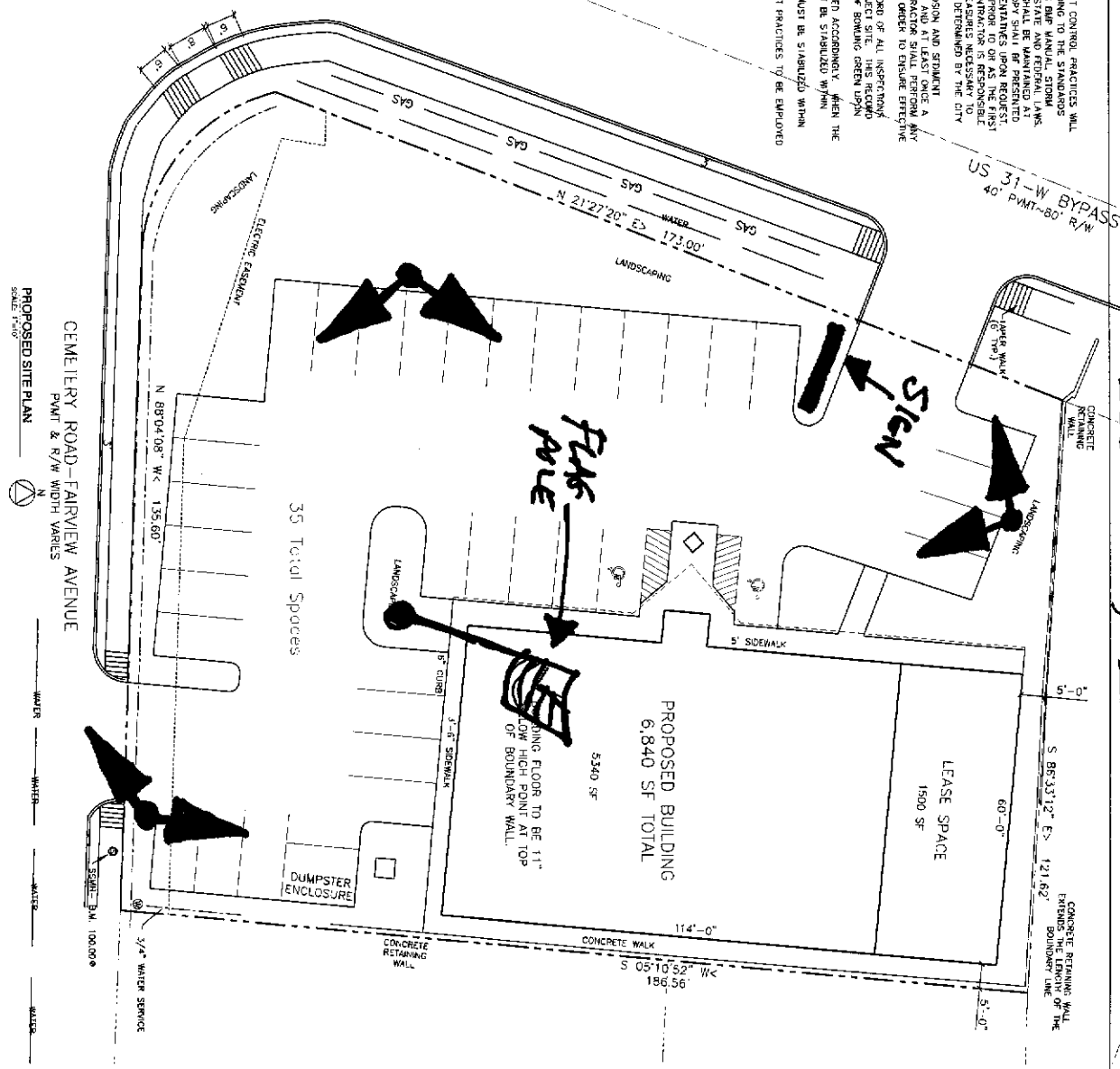

PROPOSED SITE PLAN
SCALE 1/8"=1'-0"

CEMENTERY ROAD - FAIRVIEW AVENUE
P.W.M.T. & R/W WIDTH VARIES

WATER
WATER
WATER
WATER

*FAMILY VIDEO #558
Bowling Green 2, KY
Don Vignier - Owners
Brent Colley - Shanon*

DATE	10/11/2007
BY	JOB NUMBER
PROJECT	NO.
OWNER	NO.
DESIGNER	NO.
CHECKER	NO.
DATE	NO.
BY	NO.
PROJECT	NO.

FAMILY VIDEO
BOWLING GREEN, KENTUCKY

THIS DRAWING IS THE PROPERTY OF UNITED BUILDERS. ANY REPRODUCTION OF PART OR THE WHOLE WITHOUT THE WRITTEN PERMISSION OF UNITED BUILDERS IS STRICTLY PROHIBITED. THE CONTRACTOR SHALL BE RESPONSIBLE TO OBTAIN ALL NECESSARY PERMITS AND APPROVALS FROM THE CITY OF BOWLING GREEN.

United Builders of Indiana, LLC.
2750 N. Burkhardt Road
Evansville, IN 47715
Ph (812) 491-3509
Fax (812) 491-0245



